



1S3 THEMATIC WORKSHOP

Key Enabling Technologies for Smart Specialisation Strategies (RIS3) on Agrofood

Critical KETs to support a competitive economy in Europe
and prioritisation in the field of agrofood.

Francisco A. Tomás-Barberán CEBAS-CSIC, Murcia

Strategic location of MURCIA

KET
Meeting
2013



FROM ENVIRONMENT TO CONSUMERS

KET
Meeting
2013

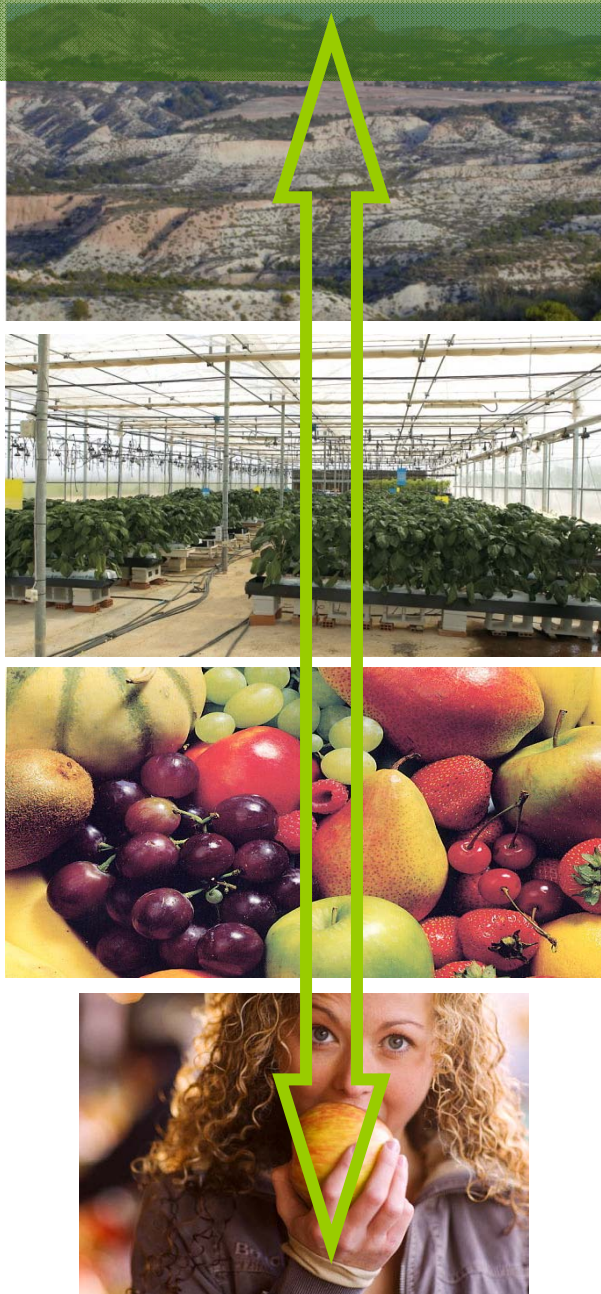

ENVIRONMENT (SUSTAINABILITY)

Soil and Organic Matter (Organic Wastes Recycling)
Sustainability of plant and soil
Water management

FOOD PRODUCTION (FOOD SECURITY)

Plant nutrition
Biology of abiotic stress and pathology
Breeding

FOOD PROCESSING (FOOD AVAILABILITY)

Production of high quality, healthy and safe products

HUMAN NUTRITION (FOOD and HEALTH)

Foods for Health

SUSTAINABILITY (Soil)

KET
Meeting
2013

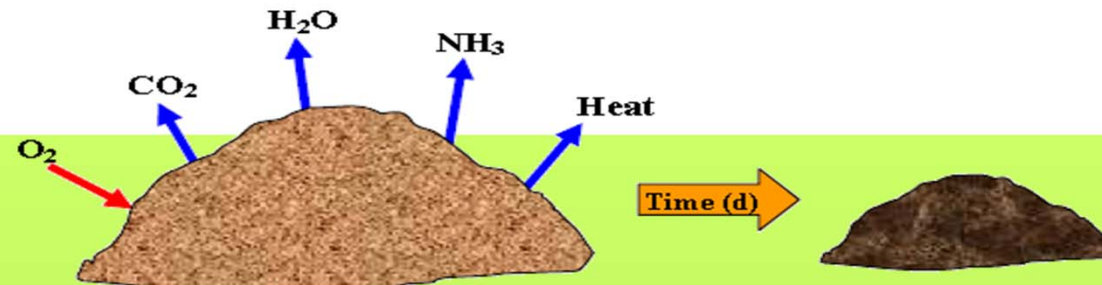

SUSTAINABILITY (Water)

KET
Meeting
2013

PRECISION IRRIGATION

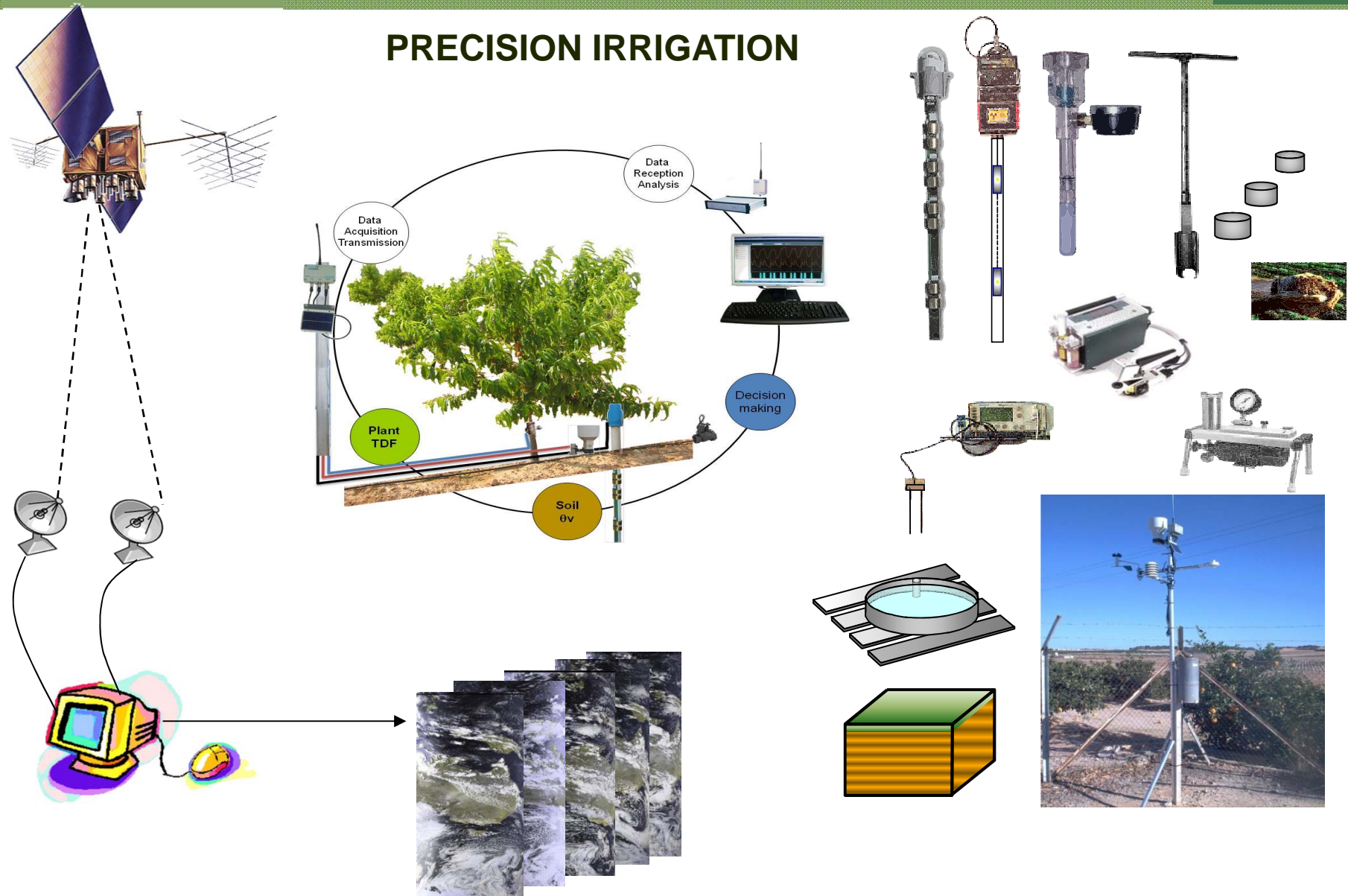

SUSTAINABILITY (Water)

KET
Meeting
2013

USE OF RECLAIMED WATER FOR IRRIGATION

- Periodic monitoring to help coping with legal needs
 - Thresholds for sustainable use (crop/soil)
 - Nutrients use efficiency

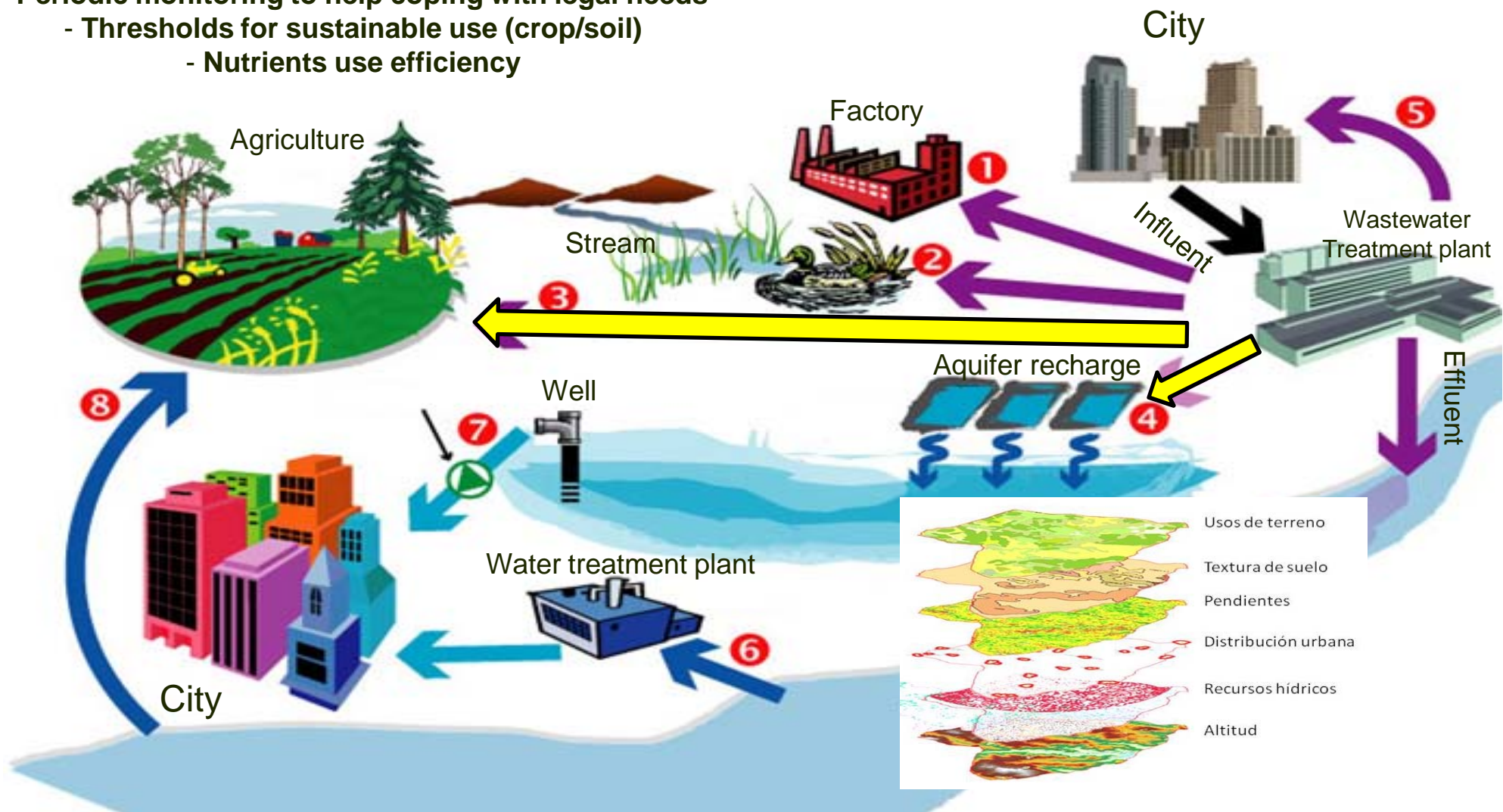

FOOD SECURITY (Breeding)

KET
Meeting
2013

Viruses cause most of the new, emergent plant diseases



Resistant cultivars can be developed by identifying sources of resistance in germplasm collections

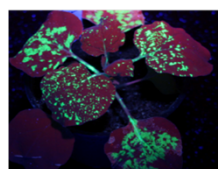
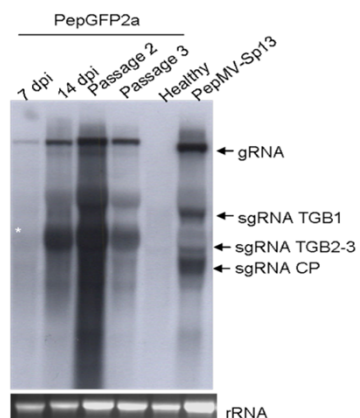

Selectable virus strains can help in massive, high-throughput screenings

FOOD SECURITY (Breeding)

KET
Meeting
2013

Mirlo Blanco



Mirlo Naranja



Mirlo Rojo



Toñi



Sublime



Estrella



Rosa



Maravilla



Valorange



Murciana



Dorada

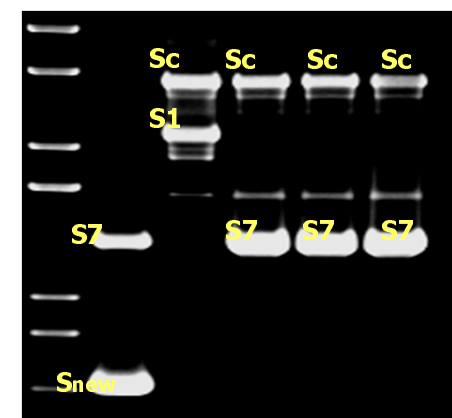

High fruit quality (taste, colour and firmness)

- Resistance to Sharka (Mirlos, Rojo Pasión, Murciana)
- Self-compatibility (with the exception of 'Sublime', 'Estrella', 'Rosa' and 'Maravilla')

FOOD SECURITY (Breeding)

KET
Meeting
2013

TOLERANCE TO ABIOTIC STRESS

In vitro



In vivo

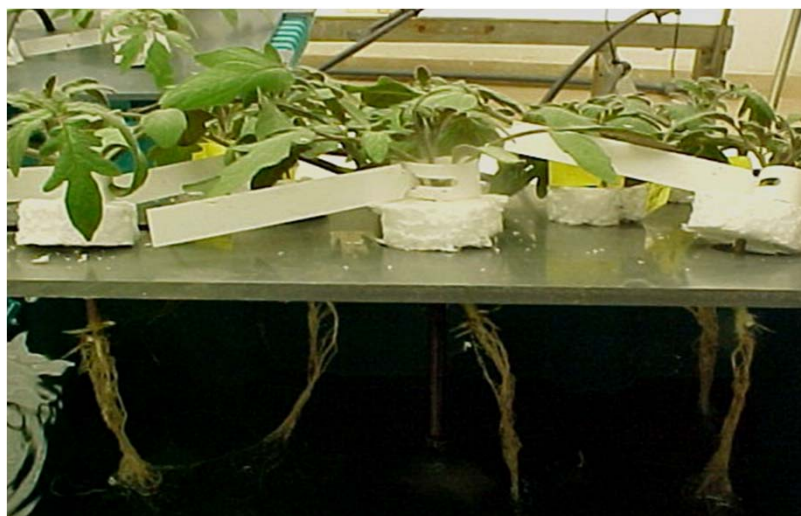

**Soil-less
cultivation**



Greenhouse

FOOD SECURITY (Cultivation)

KET
Meeting
2013

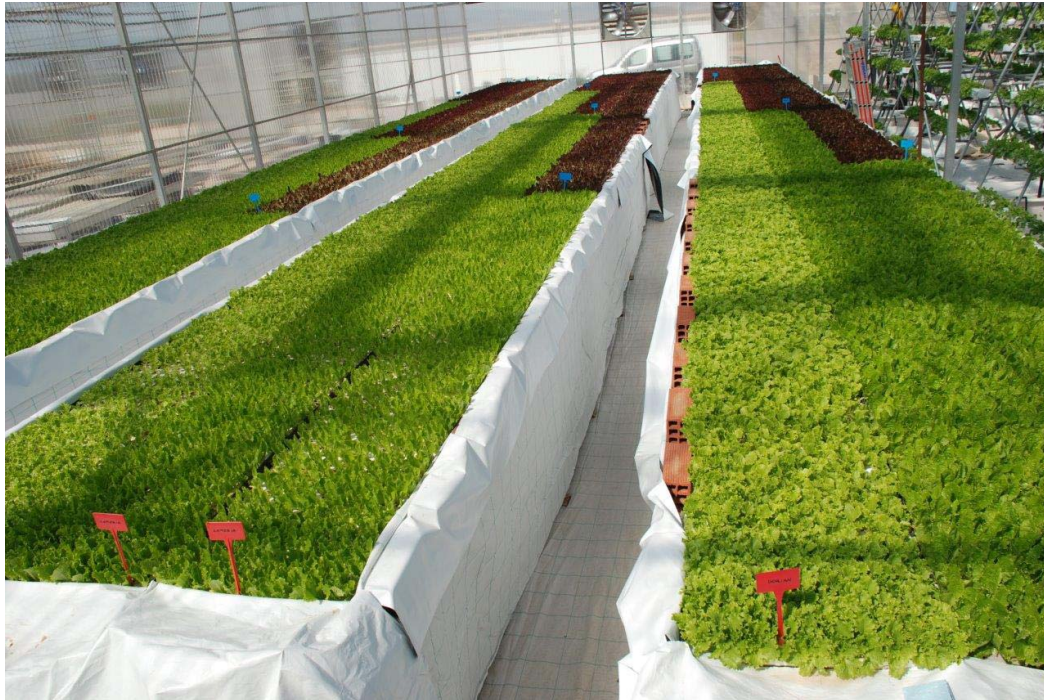

New cultivation systems

- Vertical cultivations
- Floating cultivation
- Hydroponic cultivation

Intelligent greenhouses

- Temperature control
- Relative humidity
- Nutrition solutions

FOOD AVAILABILITY (Convenient)

KET
Meeting
2013

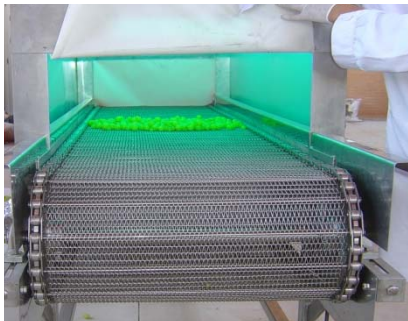

Postharvest storage
Controlled atmospheres
MAP
New packaging

Minimal processing
Fresh-Cut vegetables
Fresh-cut fruits
F&V juices

FOOD & HEALTH

KET
Meeting
2013

Technologies for healthy food ingredients



PAST 92-40

EXPRIMIDO

HPH 150-68



New extracts
New constituents
New formulations
Increased bioavailability

Enhanced foods
Enhanced bioavailability
Protection of nutrients
Symbiotics

Nutraceuticals
Food and beauty
Food and performance
Food and function

Technologies for evaluation of health effects

ANIMAL MODELS (pig, rat, mouse)



- ✓ Oxidative stress, cardiovascular risk, chronic and acute inflammation
- ✓ Markers (ELISA, WB, protein arrays...), gene expression (**microarrays, RT-PCR...**)

CELL CULTURES:

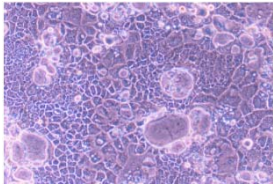

- ✓ Effects on cancer and normal cells using metabolites at physiological concentrations depending on the cell type.
- ✓ Markers (ELISA, WB, protein arrays...), gene expression (**microarrays, RT-PCR...**)

HUMAN TRIALS:

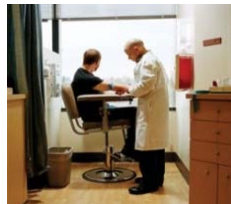

- ✓ Double-blind, placebo-controlled, randomised trials in healthy subjects or affected by different pathologies
- ✓ Specific biomarkers
- ✓ Gene expression-**transcriptomics** (biopsies and blood cells). **Metabolomics.**

KEY TECHNOLOGIES IN R&D INSTITUTIONS

KET
Meeting
2013



Sustainability
Food security
Food availability
Food and health

