ADVID Associação para o Desenvolvimento da Viticultura Duriense
Cluster da Vinha e do Vinho

Cristina Carlos

ADVID Associação para o Desenvolvimento da Viticultura Duriense
Cluster da Vinha e do Vinho

- Non-profit Association founded in 1982 with the goal of Improving competitiveness and quality in steep slope viticulture
  - Applied research
  - Innovation: Experimental Development and practical application
  - Dissemination of acquired knowledge
    - Publication of technical data
    - Technical conferences and meetings
    - Training for viticulture cultural practices and strategies
- Institutional representation
  - Technical input supporting political decisions

Linhas estratégicas de Investigação e desenvolvimento (I&D)

Projectos âncora (necessidades do sector em I&D)

- **Alterações climáticas**
- **Biodiversidade funcional**
- **Diversidade genética da videira**
- **Racionalização da vinha na encosta**
- **Zonagem / viticultura de precisão**
- **Avaliação da qualidade da uva**
- **Formação de competências**
- **Viticultura sustentável**

FCT: Climvinesafe;
COMPETE: Projecções climáticas 2020, 2050, 2080

LIFE+: BIODIVINE; **PRODER:** ECOVITIS;
ERASMUS+: Parceria europeia para a biodiversidade em viticultura

PDR2020: Conservação e seleção de castas antigas de Videira

COMPETE: Movimentos de vertente

SI&IDT: Cloudmapper; ROMOVI; Winespectra
FCT: Metbots

POCI; Capacitação técnicos e trabalhadores

H2020: Winetwork; **INTERREG SUDOE**: Wetwine; Vinovert
PDR2020 (Grupo operacional): CSinDouro
PRODER: Greenvitis; PRODER: Redes temáticas

Links
Contact
Private area
KNOWLEDGE RESERVOIR
ENGLISH
WINETWORK
European Knowledge Transfer
Home
Project Overview
Facilitator Agent
Partners
News and events
Outcomes
Quiz
Flavescence Dorée
Grapevine Trunk Diseases
7 European countries
10 wine regions
2 diseases
30 months
(program duration)
10 technical working groups
10 Facilitators Agents
2 scientific European groups

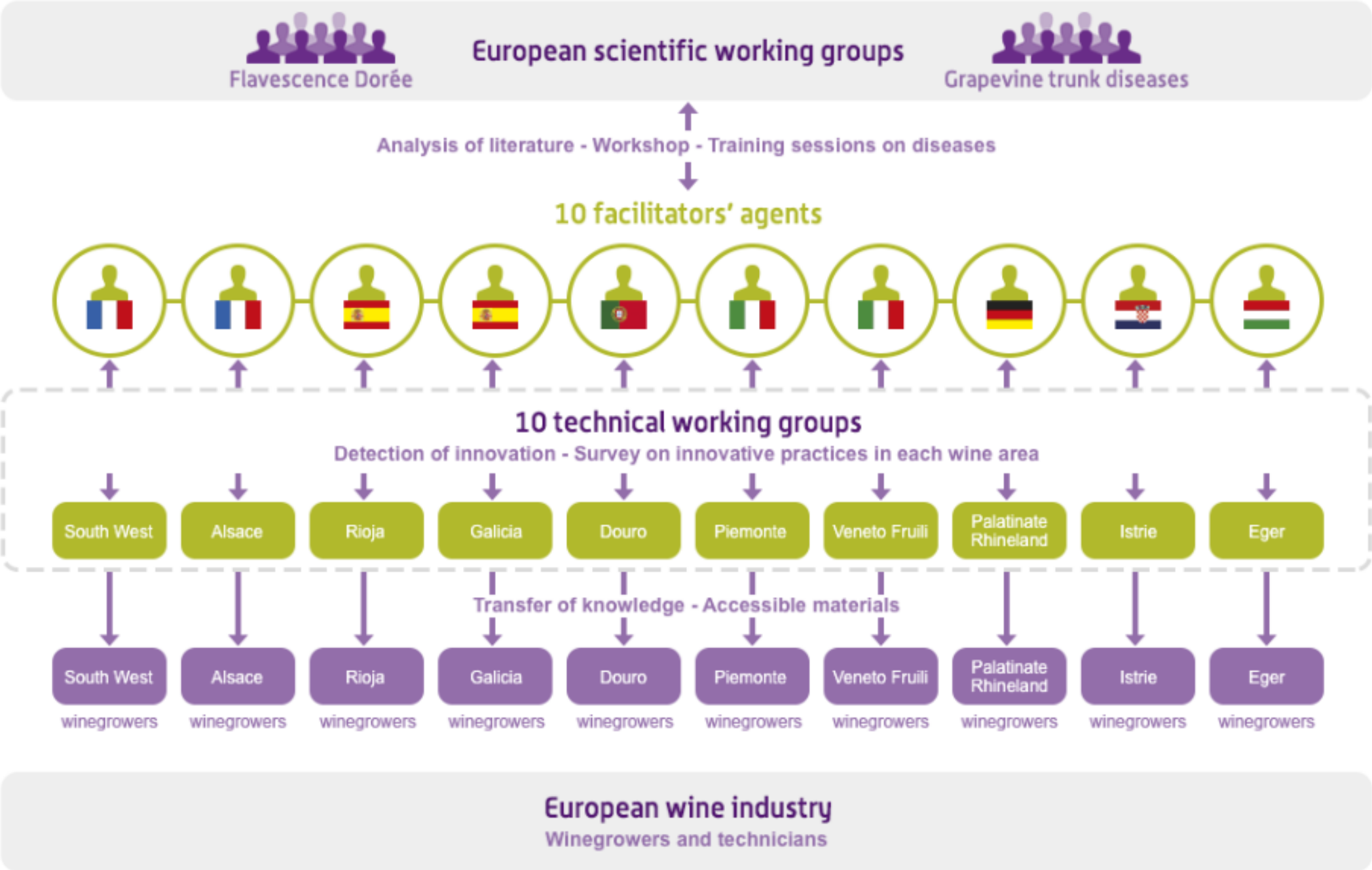
Flavescence Dorée
European scientific working groups
Grapevine trunk diseases
Analysis of literature - Workshop - Training sessions on diseases
10 facilitators' agents
10 technical working groups
Detection of innovation - Survey on innovative practices in each wine area
South West
Alsace
Rioja
Galicia
Douro
Piemonte
Veneto Fruili
Palatinate Rhineland
Istrie
Eger
Transfer of knowledge - Accessible materials
South West winegrowers
Alsace winegrowers
Rioja winegrowers
Galicia winegrowers
Douro winegrowers
Piemonte winegrowers
Veneto Fruili winegrowers
Palatinate Rhineland winegrowers
Istrie winegrowers
Eger winegrowers
European wine industry
Winegrowers and technicians

10 interconnected technical working groups
of winegrowers and technicians in 10 European regions

2 European scientific working groups
(FD and GTD)

FACILITATOR AGENT (FA)

Information about management of FD and GTD, research results, innovative practices

PHASE 1 — **Network creation and coordination**

PHASE 2 — **Scientific and pratical knowledge** → Identify the most useful practices after discussion at European scale

PHASE 3 — **Knowledge reservoir** → Accessible user-friendly material: video seminars, technical articles, PowerPoint presentations, flyers, videos clips

PHASE 4 — **Dissemination and exploitation**

- Support service Winegrowers
- Other agricultural sector EU projects
- Identify needs for innovation driven research → Future research agenda

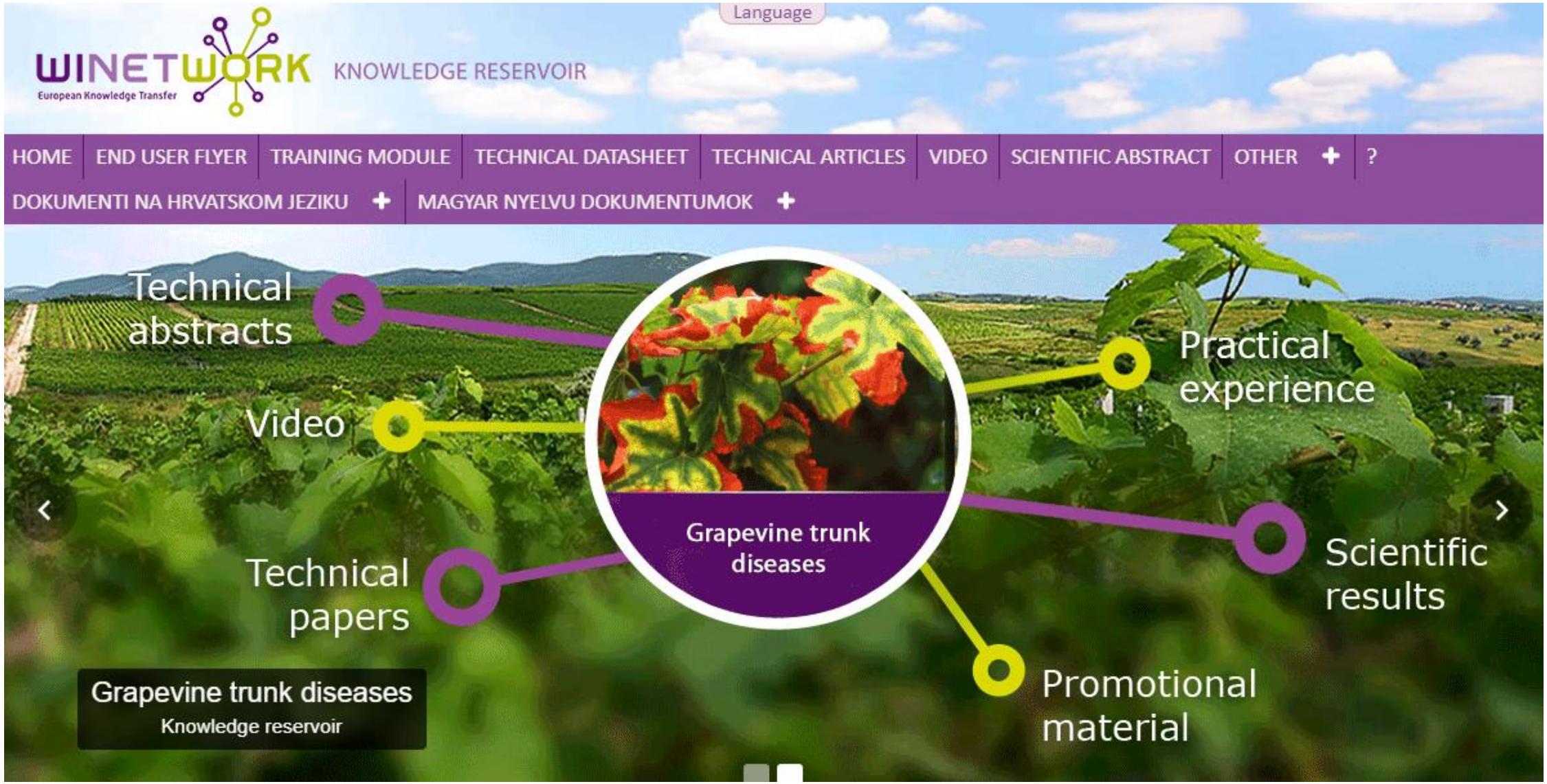
Language
WINETWORK
European Knowledge Transfer
KNOWLEDGE RESERVOIR
HOME
END USER FLYER
TRAINING MODULE
TECHNICAL DATASHEET
TECHNICAL ARTICLES
VIDEO
SCIENTIFIC ABSTRACT
OTHER
?
DOKUMENTI NA HRVATSKOM JEZIKU
MAGYAR NYELVU DOKUMENTUMOK
Technical abstracts
Video
Technical papers
Grapevine trunk diseases
Practical experience
Scientific results
Promotional material
Grapevine trunk diseases
Knowledge reservoir